25TH SUNDAY IN ORDINARY TIME

September 22

Responsorial Psalm: Psalm 113:1–2, 4–6, 7–8 (135)

Response: *(Organ/SATB)* [*or:* Alleluia.]

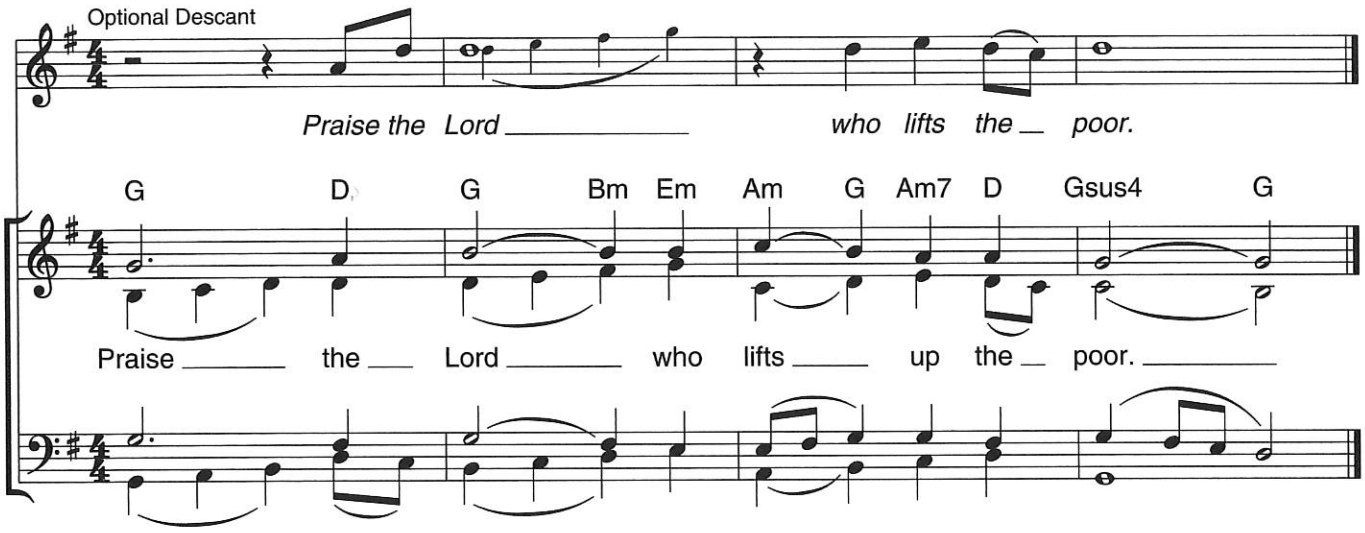

Verses: *(Cantor or SATB)*

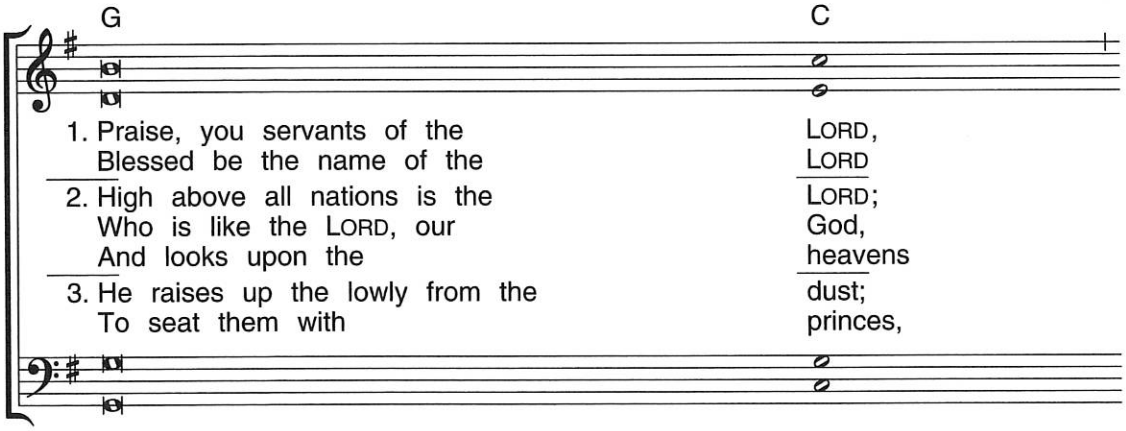

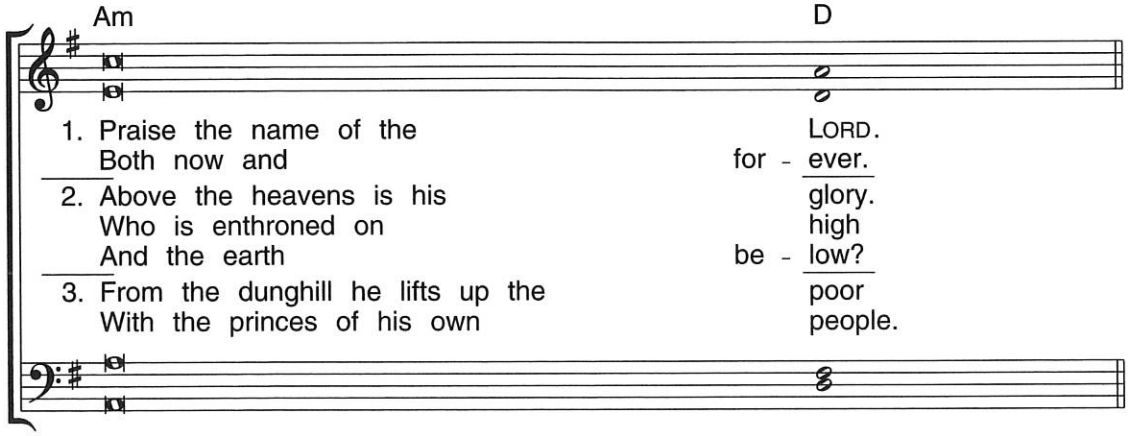

Gospel Acclamation: cf. 2 Corinthians 8:9

Acclamation: *(Organ/SATB) No. IV*

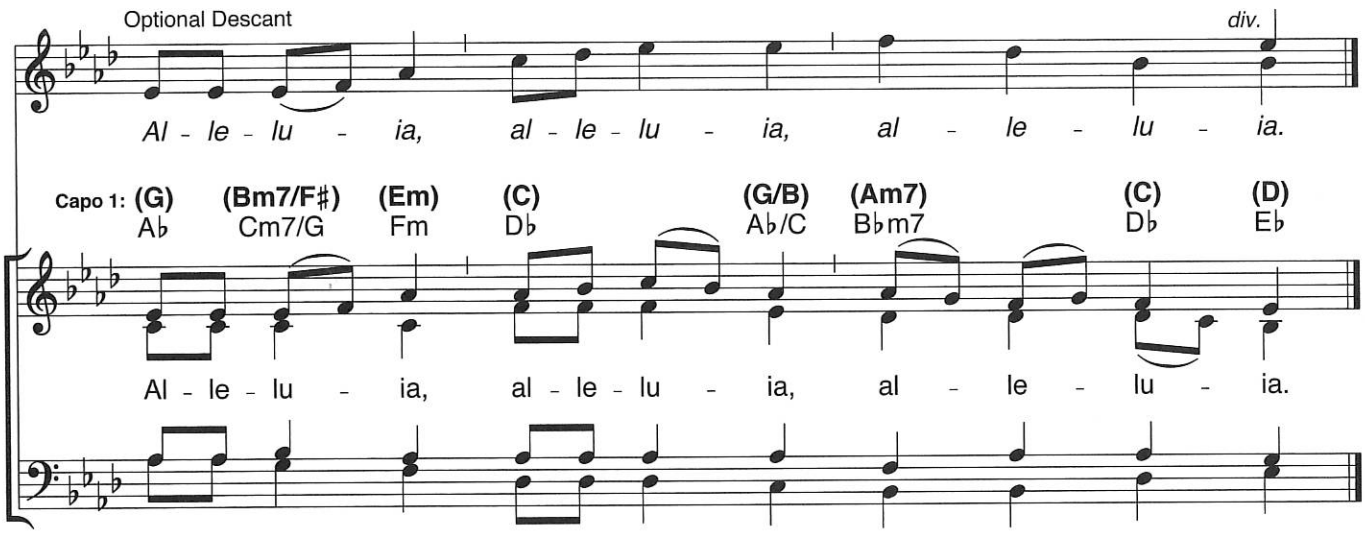

Verse: *(Cantor or SATB)*

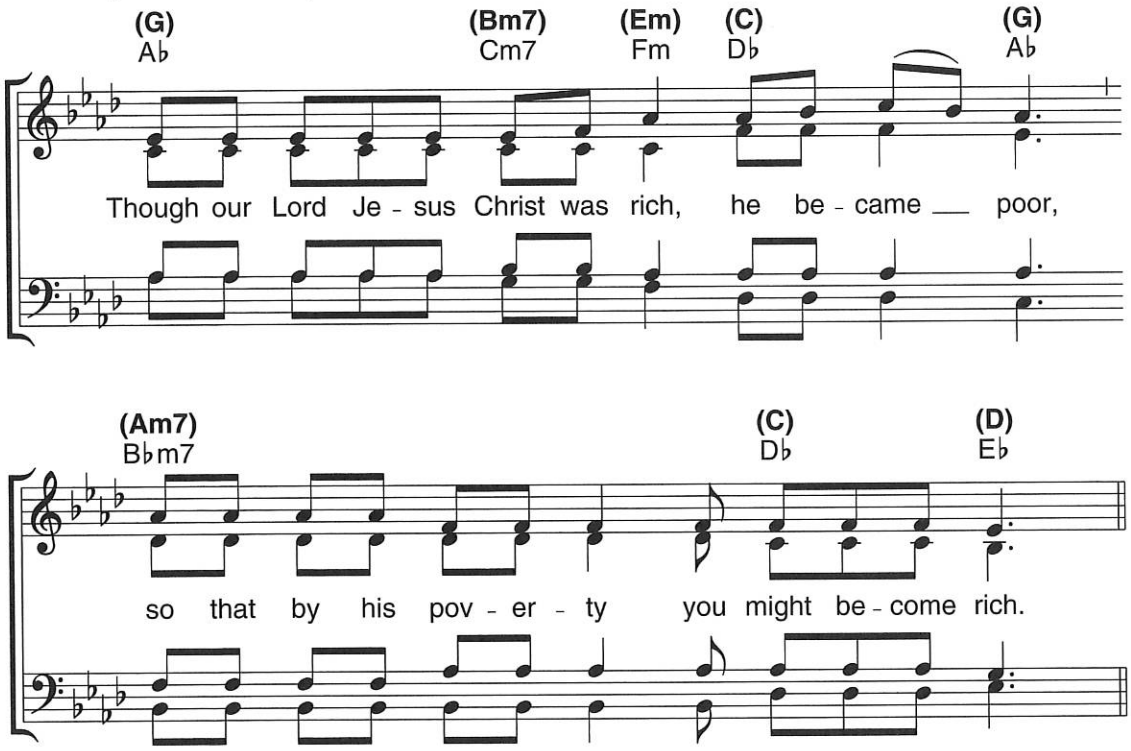

Music: Owen Alstott, © 1977, 1990, OCP. All rights reserved.